

Algorithm 6: Transfer a Patient Up From the Floor

Last Rev 01/04/05

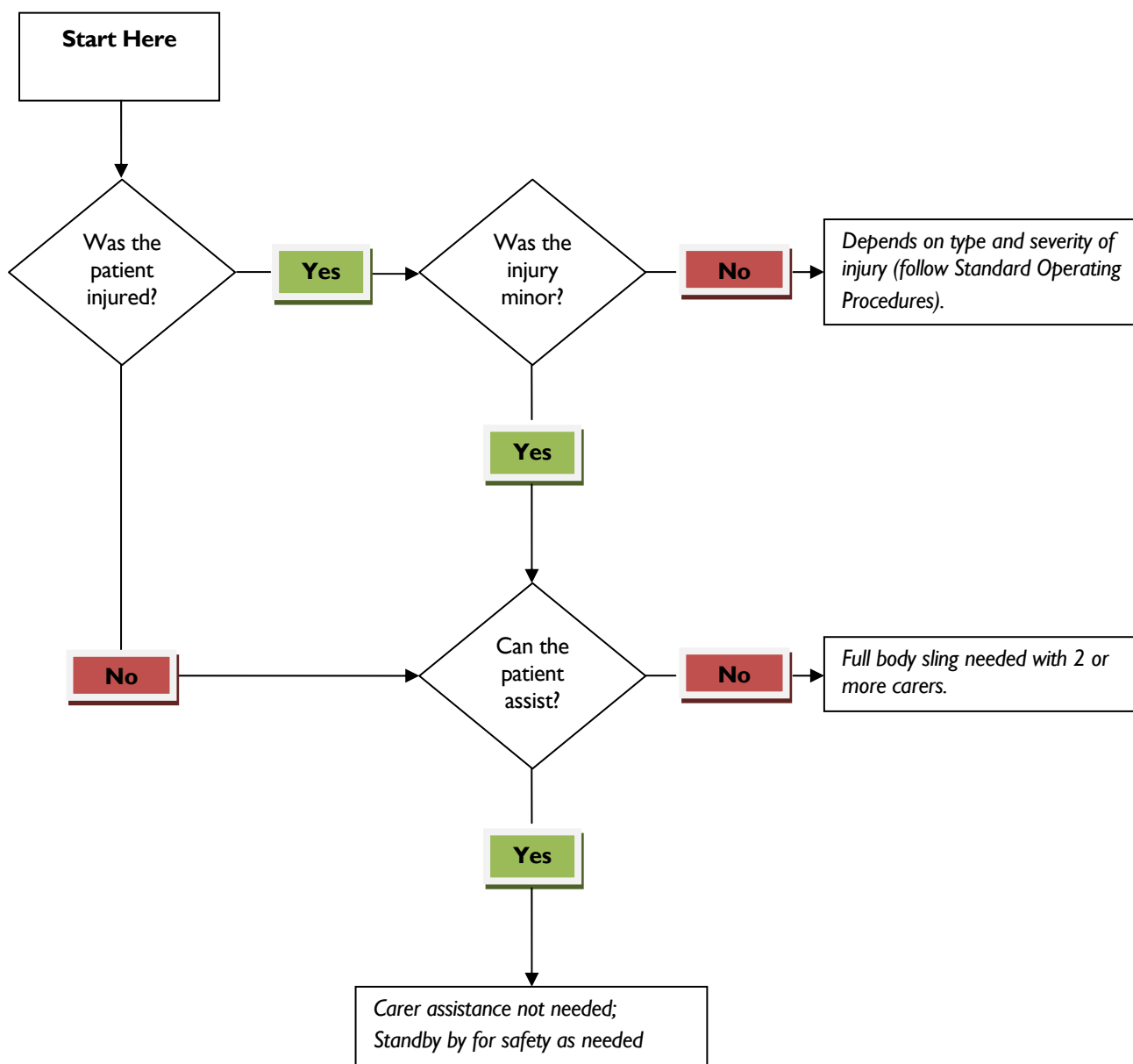

- Use full body sling hoist that goes all the way down to the floor (most of the newer models are capable of this).
- During any patient transferring task, if any caregiver is required to lift more than 35lbs/16kg. of a patient's weight, then the patient should be considered to be fully dependent and assistive devices should be used

Reproduced by kind permission of Audrey Nelson.

Note that we have used the original document but changed the terminology where appropriate, for instance adding weights in Kilograms to the originally shown Pounds.

Developed By: VISN 8 Patient Safety Center | 1605 N. Nebraska Avenue 673/118M Tampa, FL 33612-5738

<http://www.visn8.med.va.gov/patientsafetycenter/> **Center Director:** Audrey Nelson, PhD, RN, FAAN

Algorithm 6: Transfer a Patient Up From the Floor

The first decision point in this algorithm is whether or not the patient was injured. If they were, and the injury is minor, decide whether or not they can assist. If they can, carer is not needed, stand by for safety. If they cannot assist use a fully body sling hoist with 2 or more carers. If the injury is not minor, and depending on the type and severity of the injury, you should follow Standard Operating Procedures.

If the patient was not injured, decide if they can assist. If they can, carer assistance is not needed, stand by for safety. If they cannot assist, use a full body sling hoist and 2 or more carers.

General Notes:

- Use a fully body sling hoist that goes all the way down to the floor (most of the newer models are capable of this).
- During any patient handling task, if any carer is required to lift more than 35lbs/16kg of a patient's weight, then the patient should be considered to be fully dependent and assistive devices should be used.

Reproduced by kind permission of Audrey Nelson.

Note that we have used the original document but changed the terminology where appropriate, for instance adding weights in Kilograms to the originally shown Pounds

Developed By:

VISN 8 Patient Safety Center | 1605 N. Nebraska Avenue 673/118M Tampa, FL 33612-5738

<http://www.visn8.med.va.gov/patientsafetycenter/>

Center Director: Audrey Nelson, PhD, RN, FAAN