

Algorithm 3: Transfer To and From: Chair to Stretcher or Chair to Exam Table

Last rev. 01/04/05

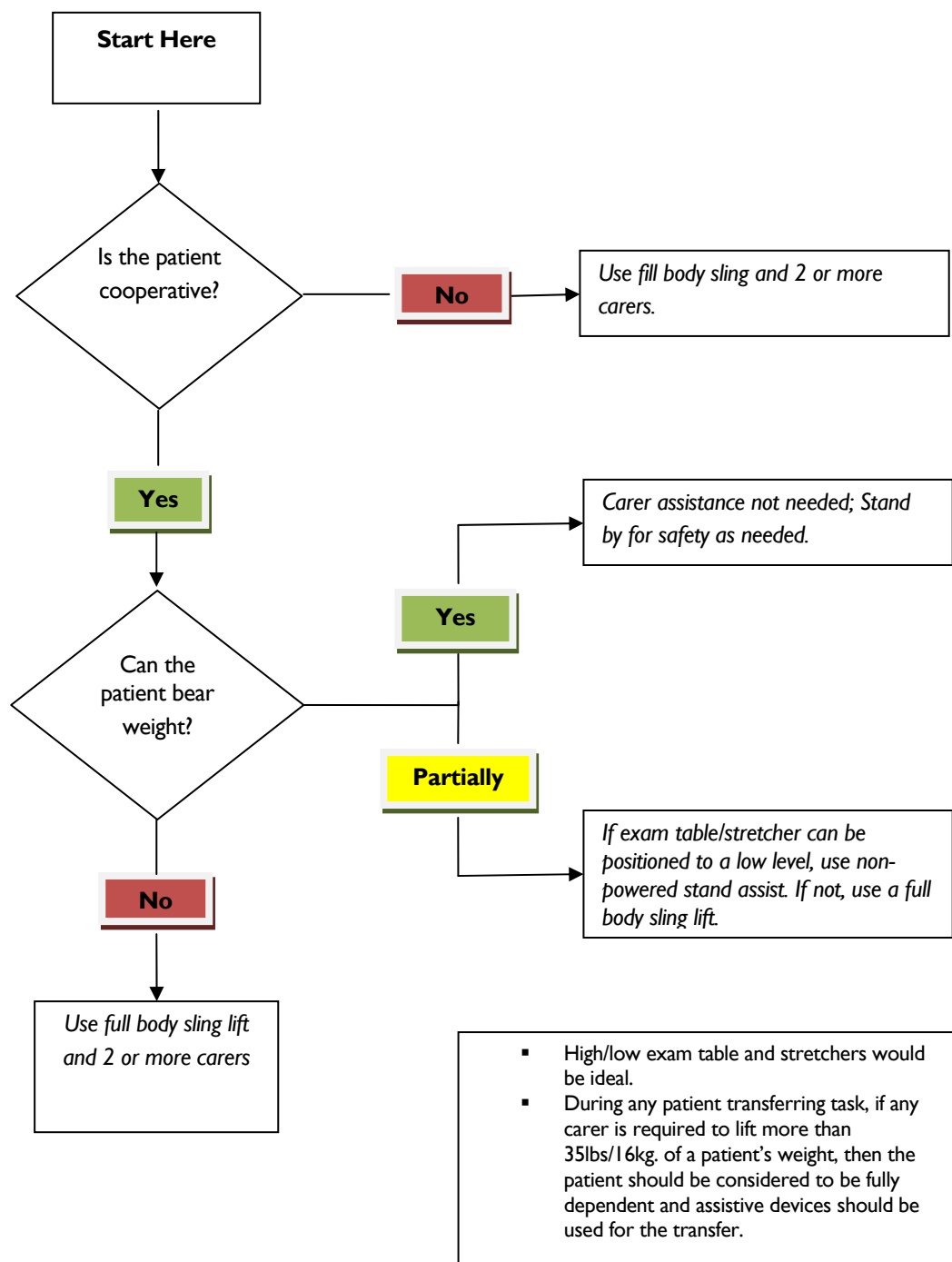

Reproduced by kind permission of Audrey Nelson.

Note that we have used the original document but changed the terminology where appropriate, for instance adding weights in Kilograms to the originally shown Pounds

Developed By:

VISN 8 Patient Safety Center 11605 N. Nebraska Avenue 673/118M Tampa, FL 33612-5738

<http://www.visn8.med.va.gov/patientsafetycenter/>

Center Director: Audrey Nelson, PhD, RN, FAAN

Algorithm 3: Transfer to and from: Chair to Stretcher or Chair to Exam Table

The first decision point in this algorithm is whether or not the patient is cooperative. If they are not, use a full body sling hoist and two or more carers.

If they are cooperative, the next decision is whether or not they can bear weight. If they can fully bear weight, carer assistance is not needed, stand by for safety. If they can partially bear weight and the exam table or stretcher can be positioned to a low level, use a non-powered stand aid. If they can partially bear weight and the exam table or stretcher cannot be repositioned, use a fully body sling hoist.

If the patient is cooperative but cannot bear weight, use a fully body sling hoist and two or more carers.

General Notes:

- High/Low exam tables and stretchers would be ideal.
- During any patient transferring task, if any carer is required to lift more than 35 lbs/16kg of a patient's weight, then the patient should be considered to be fully dependent and assistive devices should be used for the transfer.

Reproduced by kind permission of Audrey Nelson.

Note that we have used the original document but changed the terminology where appropriate, for instance adding weights in Kilograms to the originally shown Pounds

Developed By:

VISN 8 Patient Safety Center | 1605 N. Nebraska Avenue 673/118M Tampa, FL 33612-5738

<http://www.visn8.med.va.gov/patientsafetycenter/>

Center Director: Audrey Nelson, PhD, RN, FAAN