

Algorithm 6: Transfer a Patient Up From the Floor

Last Rev 01/04/05

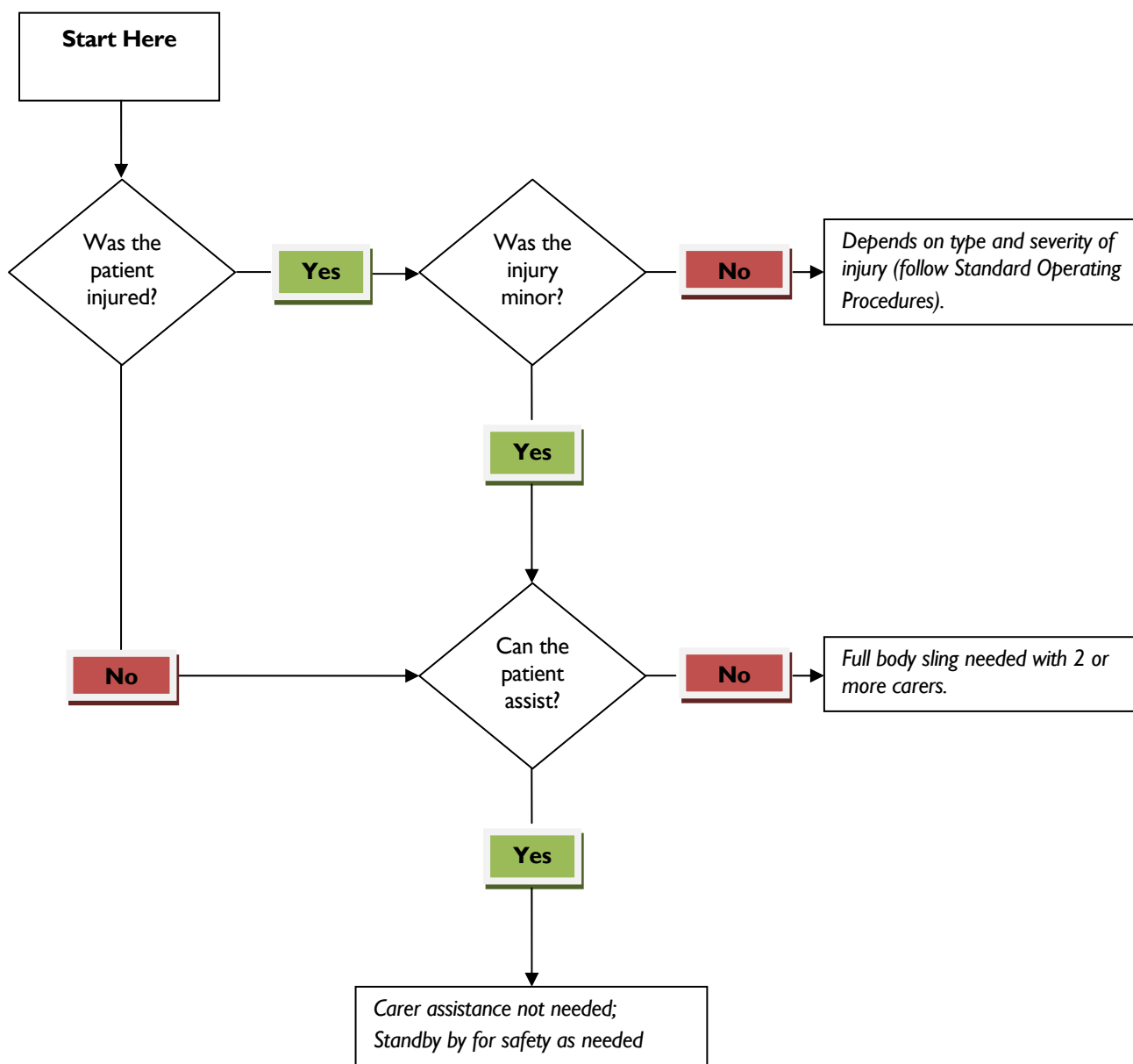

- Use full body sling hoist that goes all the way down to the floor (most of the newer models are capable of this).
- During any patient transferring task, if any caregiver is required to lift more than 35lbs/16kg. of a patient's weight, then the patient should be considered to be fully dependent and assistive devices should be used

Reproduced by kind permission of Audrey Nelson.

Note that we have used the original document but changed the terminology where appropriate, for instance adding weights in Kilograms to the originally shown Pounds.

Developed By: VISN 8 Patient Safety Center | 1605 N. Nebraska Avenue 673/118M Tampa, FL 33612-5738

<http://www.visn8.med.va.gov/patientsafetycenter/> **Center Director:** Audrey Nelson, PhD, RN, FAAN