

Algorithm 4: Reposition in Bed: Side-to-Side, Up in Bed

Last rev. 01/04/05

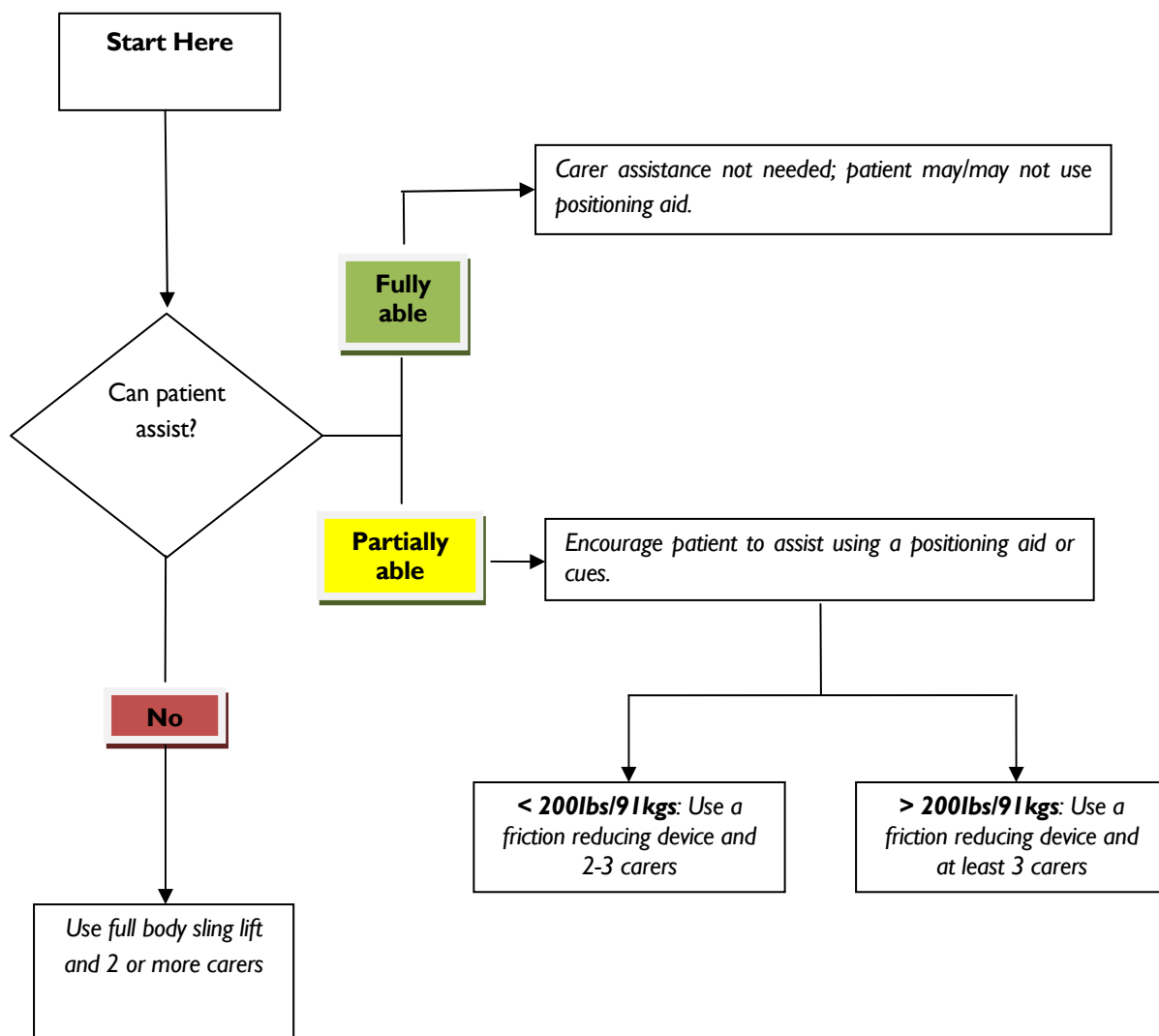

- This is not a one person task; **do not pull from the head of the bed.**
- When pulling a patient up in bed, the bed should be flat or in a Tredenburg position (when tolerated) to aid in gravity, with the side rail down.
- For patients with Stage 3 or 4 pressure ulcers, care should be taken to avoid shearing force. The height of the bed should be appropriate for staff safety (at the elbows).
- If the patient can assist when repositioning up in bed, ask the patient to flex the knees and push on the count of three.
- During any patient handling task, if any carer is required to lift more than 35lbs/16kg of a patient's weight, then the patient should be considered to be fully dependent and assistive devices should be used.

Reproduced by kind permission of Audrey Nelson.

Note that we have used the original document but changed the terminology where appropriate, for instance adding weights in Kilograms to the originally shown Pounds

Developed By:

VISN 8 Patient Safety Center 11605 N. Nebraska Avenue 673/118M Tampa, FL 33612-5738

<http://www.visn8.med.va.gov/patientsafetycenter/>

Center Director: Audrey Nelson, PhD, RN, FAAN