

Algorithm 2: Lateral Transfer To and From: Bed to Stretcher, Trolley

Last rev. 01/04/05

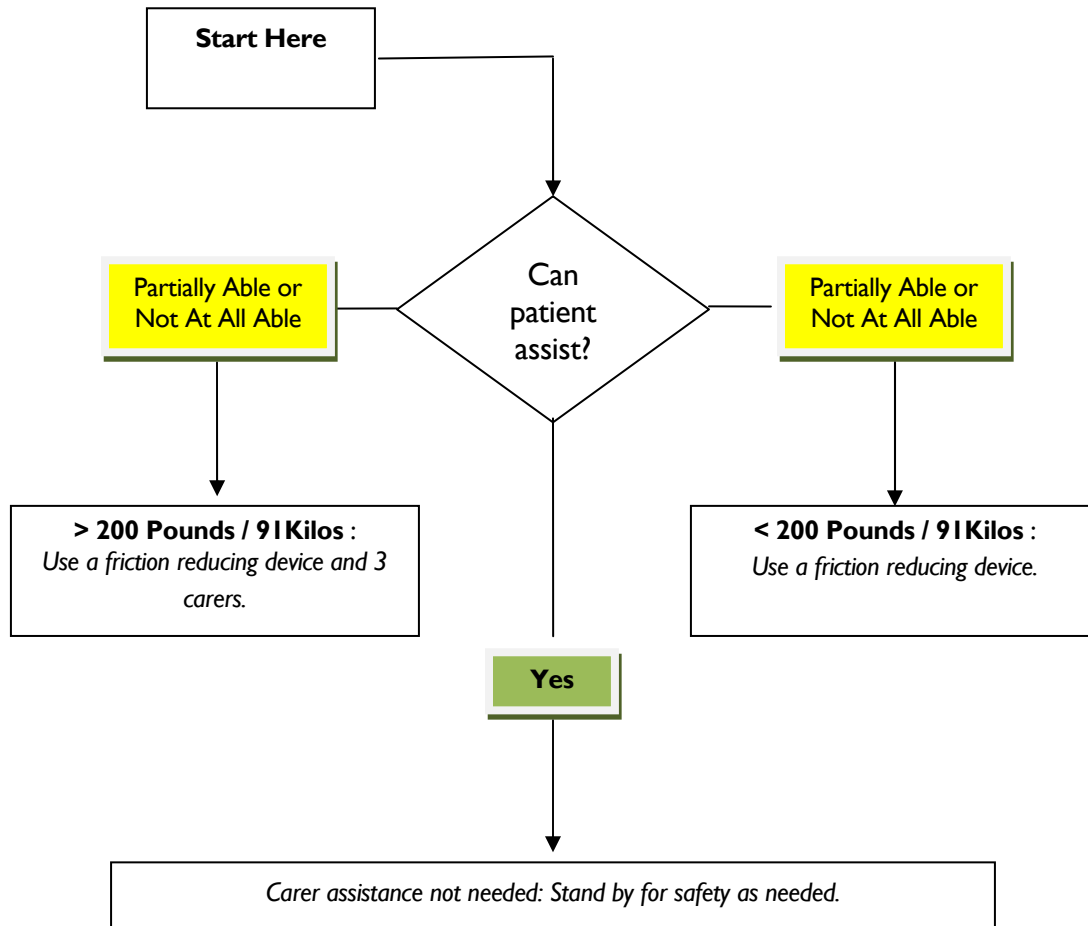

- Surfaces should be even for all lateral patient moves.
- For patients with stage III or IV pressure ulcers, care must be taken to avoid shearing force
- During any patient transferring task, if any carer is required to lift more than 35 lbs/16kg. of a patient's weight, then the patient should be considered to be fully dependent and assistive devices should be used for the transfer

Reproduced by kind permission of Audrey Nelson.

Note that we have used the original document but changed the terminology where appropriate, for instance adding weights in Kilograms to the originally shown Pounds

Developed By:

VISN 8 Patient Safety Center | 1605 N. Nebraska Avenue 673/118M Tampa, FL 33612-5738

<http://www.visn8.med.va.gov/patientsafetycenter/>

Center Director: Audrey Nelson, PhD, RN, FAAN